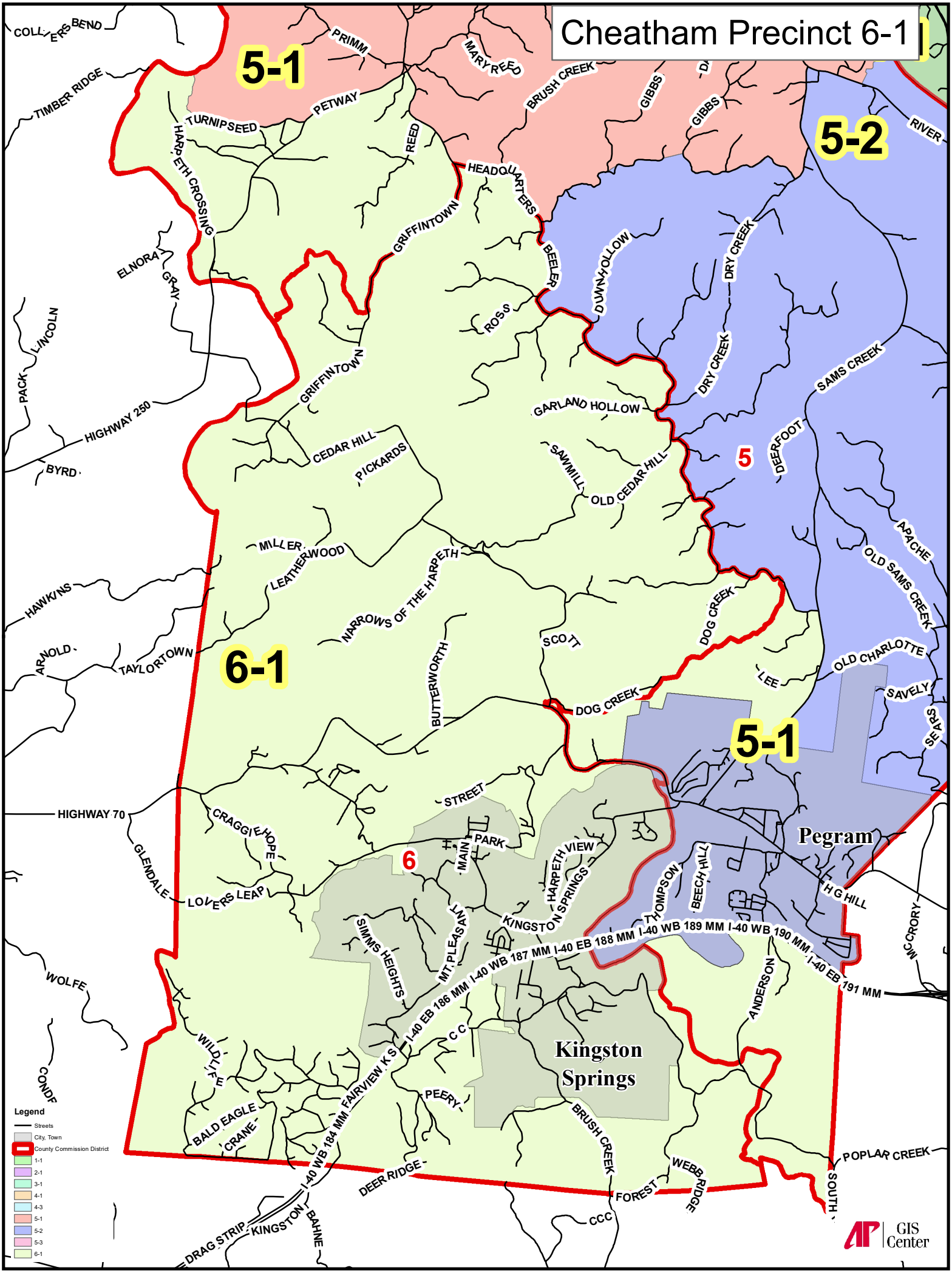Cheatham Precinct 6-1